

LOCAL NATURE RESERVE DESIGNATION - PORTSDOWN HILL

Parks and Recreation, Cultural Services, Portsmouth City Council, Civic Offices, Portsmouth. PO1 2AD. Tel: (023) 9283 4180 Email: parks@portsmouthcc.gov.uk

© Crown copyright and database right. Ordnance Survey Licence No. 100019671.



Scale : 1 : 22,500

Dwg. No. : LNR-01

Created : 29 August 2012

Revised :



www.portsmouth.gov.uk

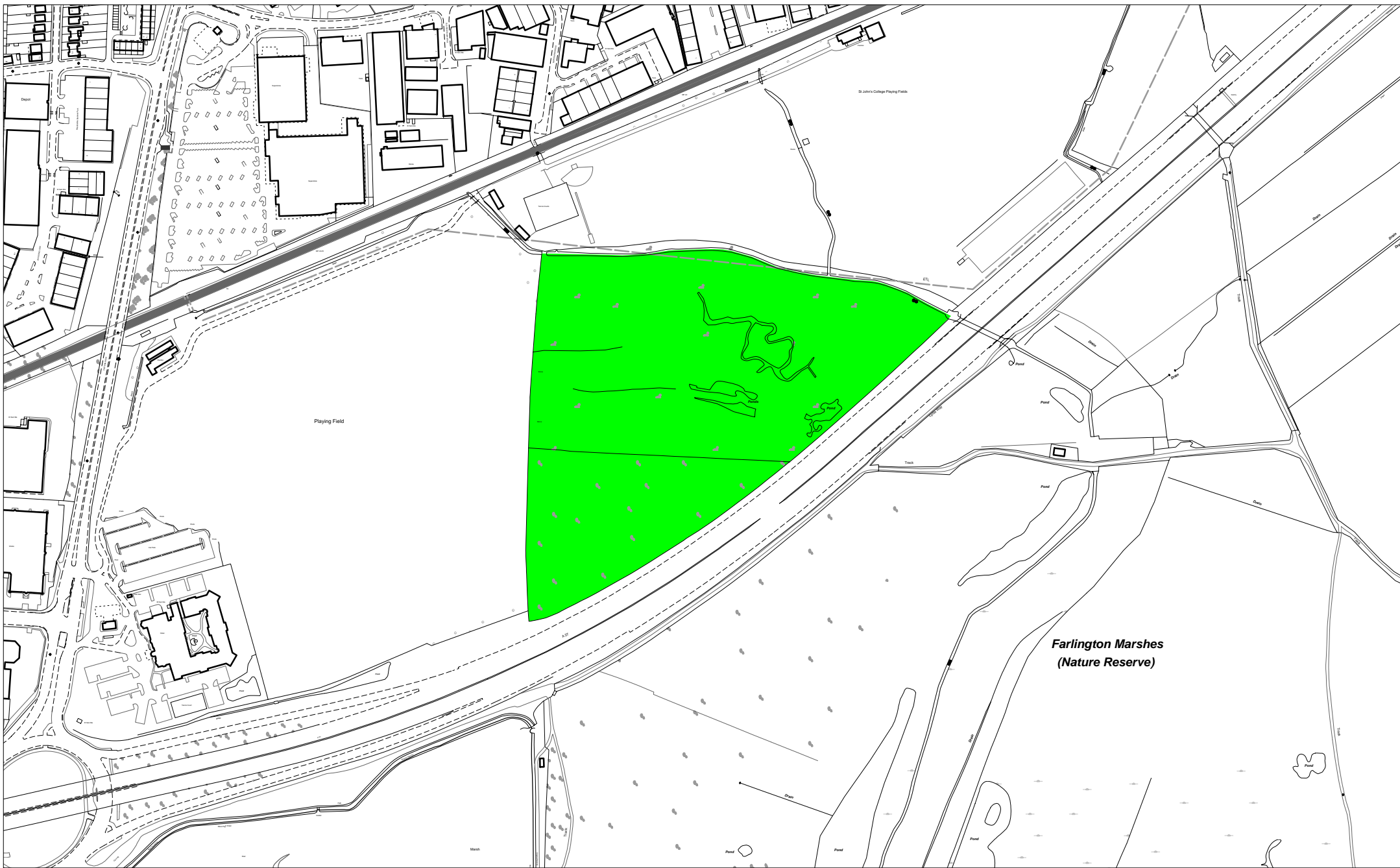

LOCAL NATURE RESERVE DESIGNATION - FARLINGTON TRIANGLE

Parks and Recreation, Cultural Services, Portsmouth City Council, Civic Offices, Portsmouth. PO1 2AD. Tel: (023) 9283 4180 Email: parks@portsmouthcc.gov.uk



Scale : 1 : 5,000

Dwg. No. : LNR-02

Created : 29 August 2012

Revised :



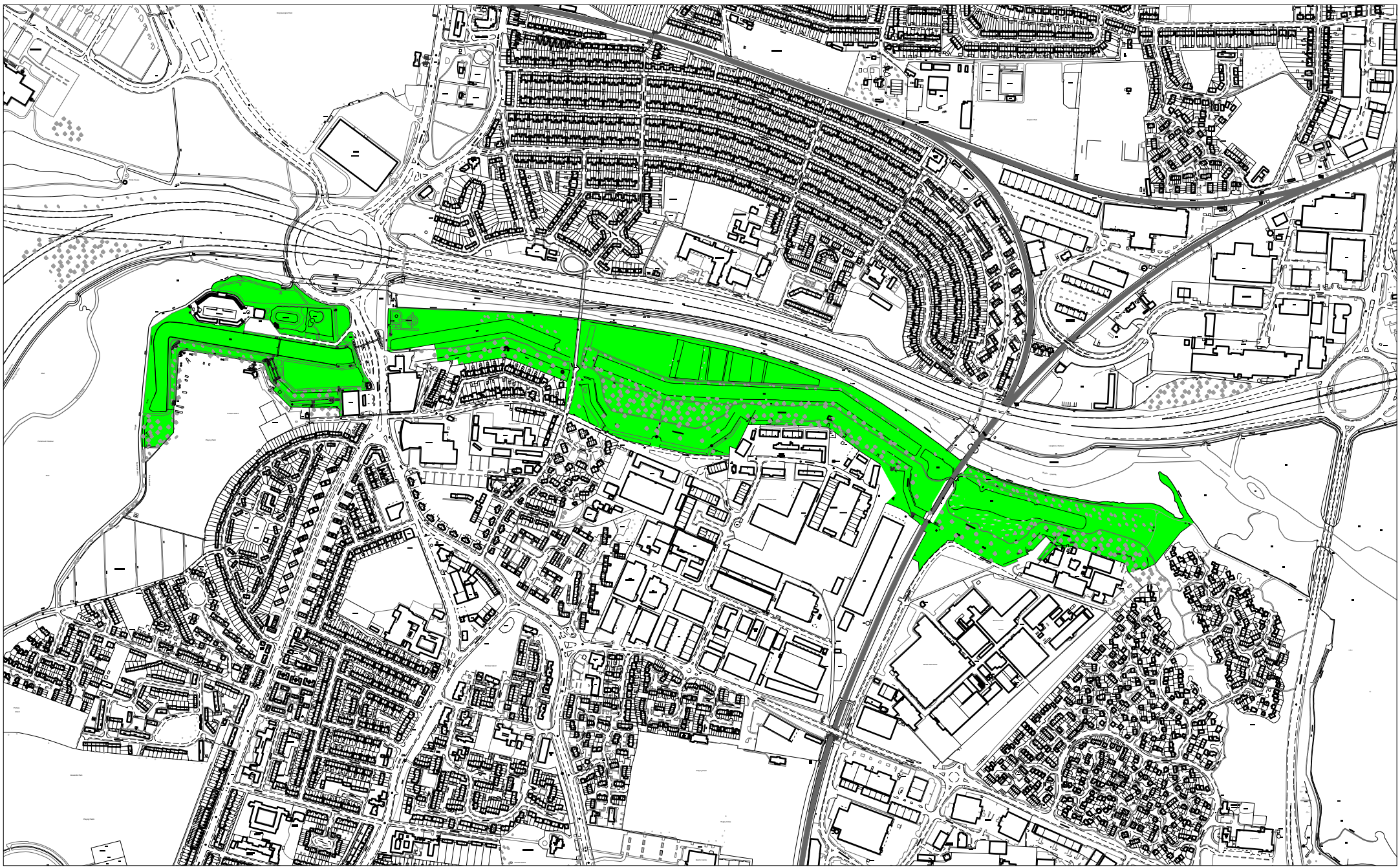

LOCAL NATURE RESERVE DESIGNATION - HILSEA LINES

Parks and Recreation, Cultural Services, Portsmouth City Council, Civic Offices, Portsmouth. PO1 2AD. Tel: (023) 9283 4180 Email: parks@portsmouthcc.gov.uk

© Crown copyright and database right. Ordnance Survey Licence No. 100019671.



Scale : 1 : 10,000

Dwg. No. : LNR-03

Created : 29 August 2012

Revised :



www.portsmouth.gov.uk

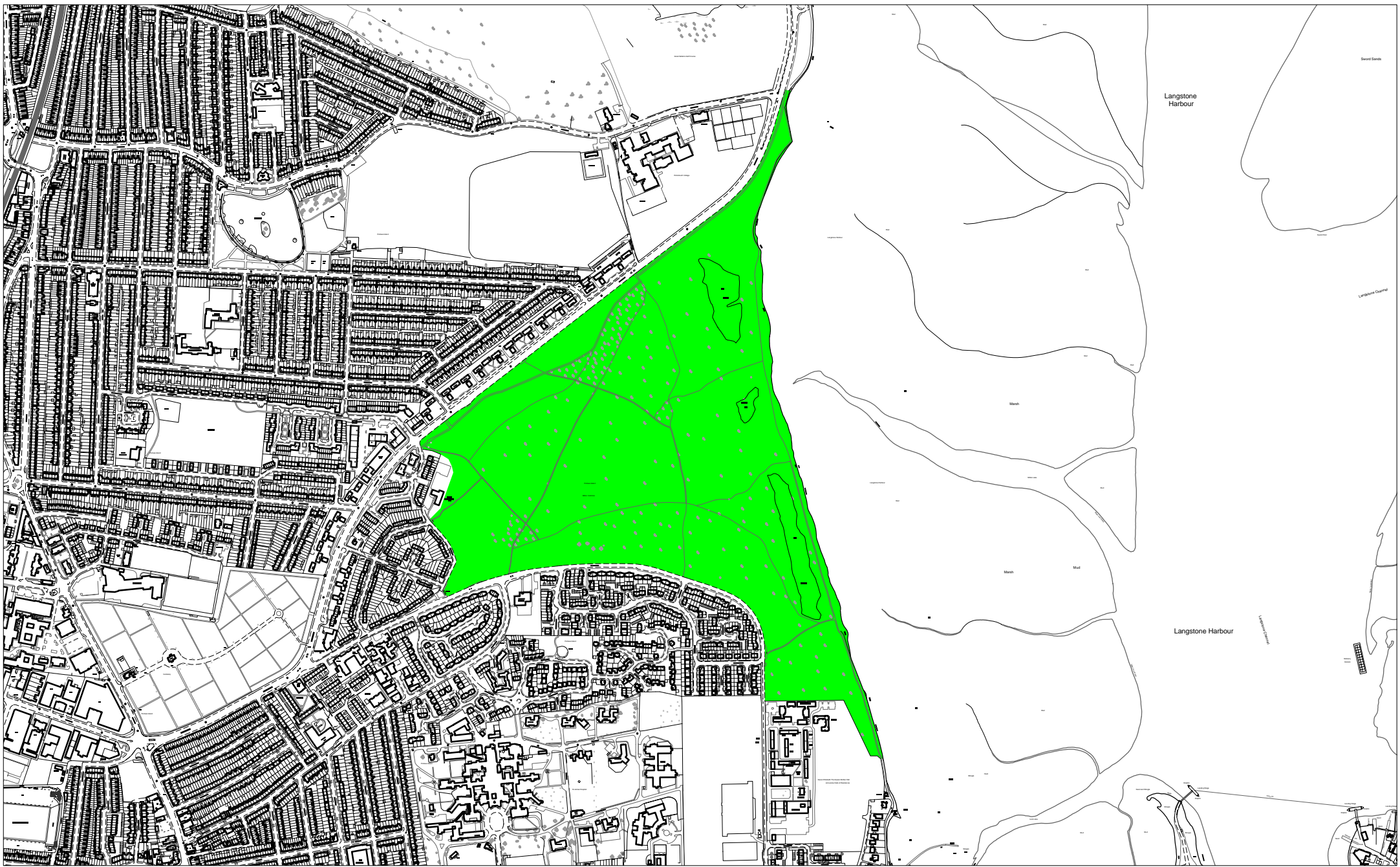

LOCAL NATURE RESERVE DESIGNATION - MILTON COMMON

Parks and Recreation, Cultural Services, Portsmouth City Council, Civic Offices, Portsmouth. PO1 2AD. Tel: (023) 9283 4180 Email: parks@portsmouthcc.gov.uk

© Crown copyright and database right. Ordnance Survey Licence No. 100019671.



Scale : **1 : 10,000**

Dwg. No. : **LNR-04**

Created : **29 August 2012**

Revised :



www.portsmouth.gov.uk